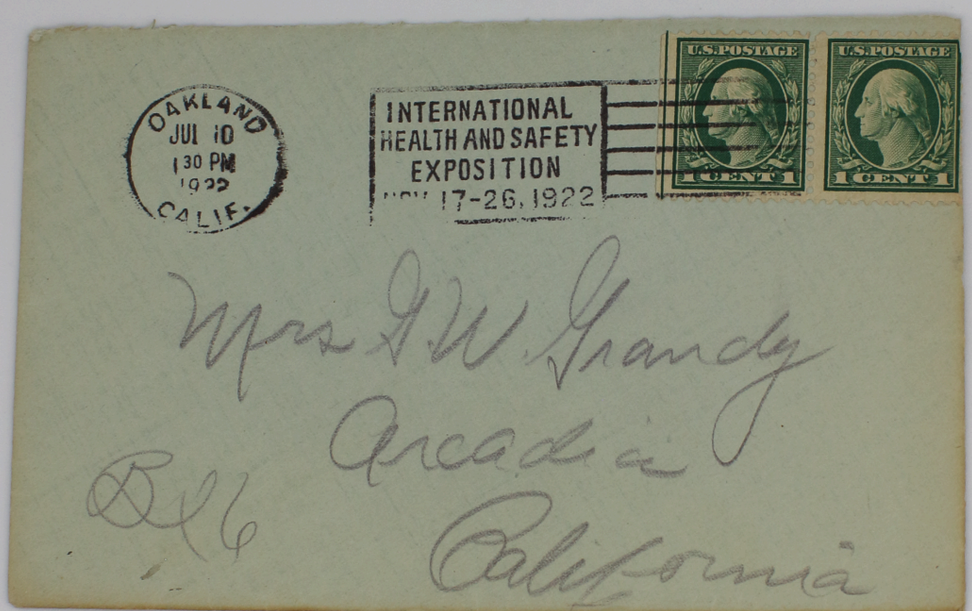
OAKLAND
JUL 10
1:30 PM
1922
CALIF.
INTERNATIONAL
HEALTH AND SAFETY
EXPOSITION
17-26, 1922
U.S. POSTAGE
1 CENTS
U.S. POSTAGE
1 CENTS
Mrs J.W. Grandy
Arcadia
R.F.D.
California

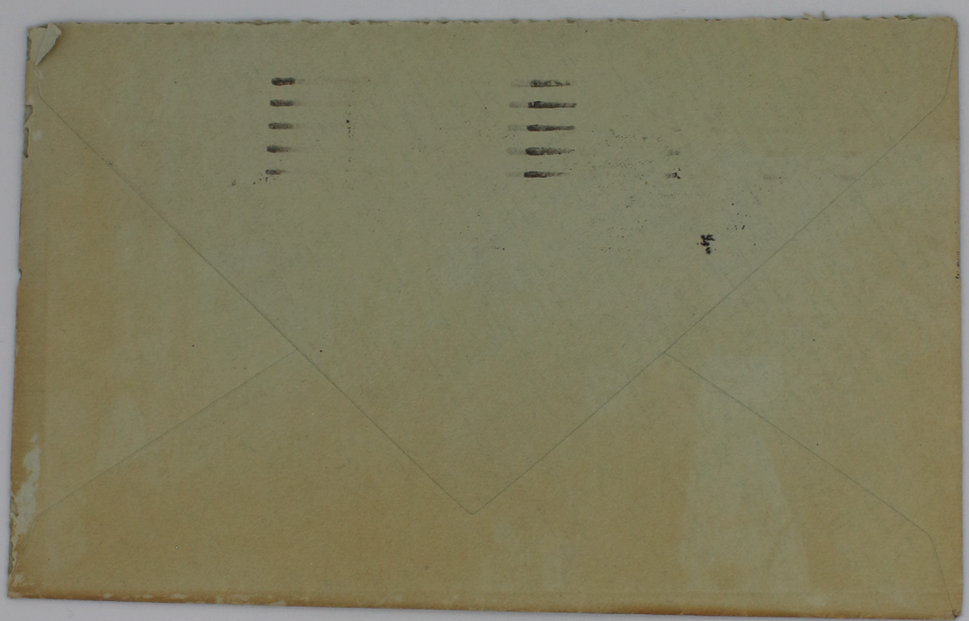

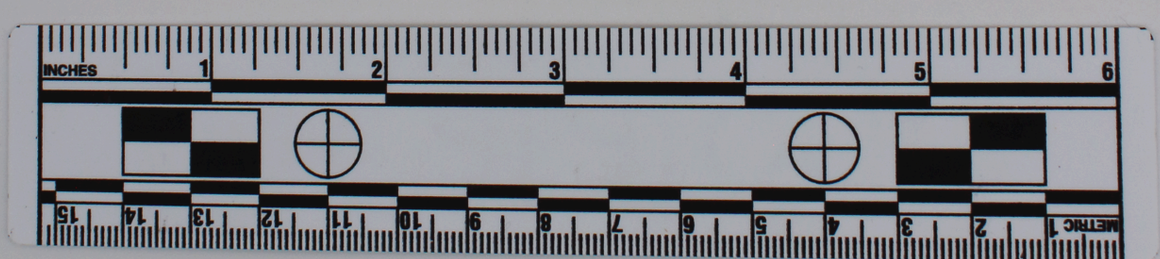
INCHES
1
2
3
4
5
6
METRIC
1
2
3
4
5
6
7
8
9
10
11
12
13
14
15

Oakland Calif.
Civic Auditorium
July 8 1932

Dear folks:

Here it is Sunday afternoon. I was going to write you yesterday but when I had time I was in the ~~room~~ & when I was in the room I didn't have time. Norma & I are in the third floor. We found a few chairs that are half-way easy. We first went out to the ~~ma~~ dunes but it ~~was~~ is windy & cold out there so we came up here. The reason why is Norma has a headache.

Tomorrow we start for home. We expect to spend

I still have ten dollars left. have spent $5. while I have been up here. I gave Marvin another 5.00.

Well here it is Monday morning and half past 8. I have the suit case almost all packed. Expect to get home Thurs. The sun actually came out this morning at 7 & 30

Everyone is feeling fine. The only accident, Jane, yesterday morning got her middle finger of right hand

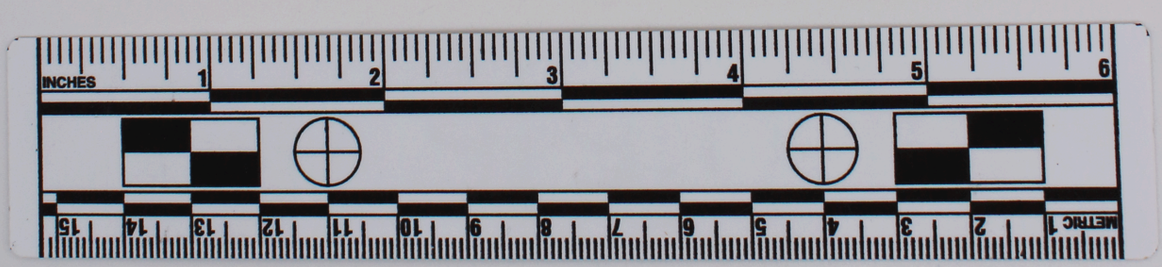

most of our first day in "Tuscs". Geting outside of the city in some kind of a camp to spend the nite.

Last nite was the first evening meeting that we stayed to. Thurs & Fri. nites we stayed ~~just long enough~~ until it was time for the main speaker & then went out. We didnt go to any of the meetings at all on Wed. After the meeting was over we ~~went~~ stayed to see the fire works that was spread for the C. E.'rs. The meeting was over at most almost eleven by the time we had taken the girls home it was 12. Nd more or less. We had breakfast between 9:30 & 10 this morning.

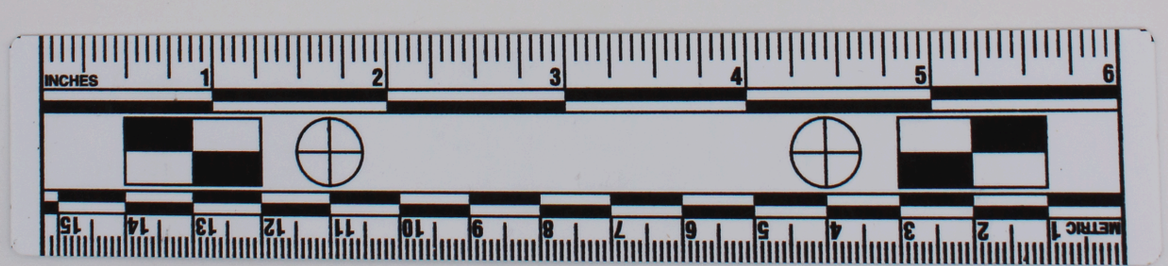

cut of a little smash
in the door of the
machine yesterday
morn. Went to
Doug Sims & got it
fixed up.
Andy Mayna
& Allen are at
breakfast. Guess
I had better eat as
the boys are to come
after us at 9. So by
boy. Say (tell to Aunt
Ade) Lou Ann
will write tomorrow
the last